

P E R M I T

CITY OF NAPOLEON
255 W. RIVERVIEW AVE
NAPOLEON, OHIO 43545

DIVISION OF BUILDING & ZONING
PH (419) 592-4010
FAX (419) 599-8393

PERMIT NO: 97109 DATE ISSUED: 04-21-97 ISSUED BY: MBS
JOB LOCATION: 1097 DODD ST EST. COST: 800.00

LOT #: SUBDIVISION NAME:

OWNER: SHIRLEY, DIANA
ADDRESS: 1097 DODD ST
CSZ: NAPOLEON, OH 43545
PHONE: 419-592-2327

AGENT: SELF
ADDRESS:
CSZ:
PHONE:
OTHER:

USE TYPE - RESIDENTIAL:

ZONING INFORMATION

DIST: LOT DIM: AREA: FYRD: SYRD: RYRD:
MAX HT: # PKG SPACES: # LOADING SP: MAX LOT COV:

BOARD OF ZONING APPEALS:

WORK TYPE - NEW: REPLMNT: X ADD'N: ALTER: REMODEL:

WORK INFORMATION

AGE - LGTH: 10 WIDTH: 14 STORIES: LIVING AREA SF:
PAGE AREA SF: HEIGHT: BLDG VOL DEMO PERMIT:

WORK DESCRIPTION
STORAGE SHED REPLACEMENT OF EXISTING

FEE DESCRIPTION

PAID DATE

FEE AMOUNT DUE

BUILDING PERMIT

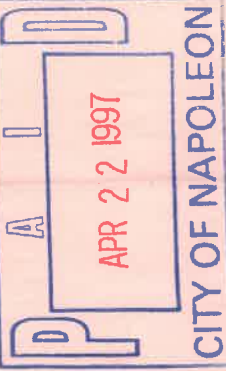

3.00

4-21-97
DATE

TOTAL FEES DUE

3.00

Diana D. Shulley
APPLICANT SIGNATURE

CITY OF NAPOLEON INSPECTION FORM

PERMIT #: 97109

DATE ISSUED: 04-21-97

JOB LOCATION: 1097 DODD ST

OWNER: SHIRLEY, DIANA

OWNER PHONE: 419-592-2327

CONTRACTOR: SELF

CONTRACTOR PHONE:

WORK DESCRIPTION: STORAGE SHED REPLACEMENT OF EXISTING

PLUMBING: UNDGR _____ RGHIN _____ FINAL _____

 SEWER INSP _____

MECHANICAL: UNDGR _____ RGHIN _____ FINAL _____

 FURNACE REPLC _____ AIR COND _____

ELECTRICAL: UNDGR _____ RGHIN _____ FINAL _____

 SERV UPGR _____

BUILDING: SITE _____ FTG _____ FNDT _____

 STRUC _____ ROOF _____ EXT _____

 VENT _____ ACCES _____ EGRS _____

 SMKDT _____ FINAL _____

 ISSUE TEMP OCCUP _____ ISSUE OCCUP _____

STRG SHED: SITE _____ FINAL _____

SIGN: FTG _____ FINAL _____

FENCE: SITE _____ FINAL _____

MISC INSP: _____

NOTES: _____

INSPECTOR INITIALS: _____



CITY OF NAPOLEON INSPECTION FORM

PERMIT #: 97109

DATE ISSUED: 04-21-97

JOB LOCATION: 1097 DODD ST

OWNER: SHIRLEY, DIANA

OWNER PHONE: 419-592-2327

CONTRACTOR: SELF

CONTRACTOR PHONE:

WORK DESCRIPTION: STORAGE SHED REPLACEMENT OF EXISTING

PLUMBING: UNDGR _____ RGHIN _____ FINAL _____

 SEWER INSP _____

MECHANICAL: UNDGR _____ RGHIN _____ FINAL _____

 FURNACE REPLC _____ AIR COND _____

ELECTRICAL: UNDGR _____ RGHIN _____ FINAL _____

 SERV UPGR _____

BUILDING: SITE _____ FTG _____ FNDT _____

 STRUC _____ ROOF _____ EXT _____

 VENT _____ ACCES _____ EGRS _____

 SMKDT _____ FINAL _____

 ISSUE TEMP OCCUP _____ ISSUE OCCUP _____

STRG SHED: SITE _____ FINAL _____

SIGN: FTG _____ FINAL _____

FENCE: SITE _____ FINAL _____

MISC INSP: _____

NOTES: _____

INSPECTOR INITIALS: _____

BRUNNEN 1000000

BRUNNEN 1000000

BRUNNEN 1000000

BRUNNEN 1000000

BRUNNEN 1000000

BRUNNEN 1000000

BRUNNEN 1000000

BRUNNEN 1000000

BRUNNEN 1000000

BRUNNEN 1000000

BRUNNEN 1000000

BRUNNEN 1000000

BRUNNEN 1000000

BRUNNEN 1000000

BRUNNEN 1000000

BRUNNEN 1000000

BRUNNEN 1000000

BRUNNEN 1000000

BRUNNEN 1000000

TRIANGULAR STANDARDS 4, 0/12 SLOPE
 CONF. 4/3, 2.0 O.C., 37+10 PSF, 15.0%
 SPECIES & GRADE MAX. O/A SPANS
 (TPI 1970) 2X4 T/C 2X4 B/C

S O U T H E R N P I N E

DENSE SEL. STR. KD	33'-3"	34'-3"
SELECT STR. KD	31'-9"	34'-3"
#1 DENSE KD	31'-11"	34'-3"
#1 KD	30'-2"	33'-3"
#2 DENSE KD	29'-8"	33'-0"
#2 KD	27'-1"	29'-9"
DEN. SEL. STR. DRY	32'-4"	34'-3"
SELECT STR. DRY	30'-10"	34'-3"
#1 DENSE DRY	31'-0"	34'-3"
#1 DRY	28'-8"	31'-11"
#2 DENSE DRY	27'-10"	31'-5"
#2 DRY	25'-5"	28'-4"

D O U G L A S F I R - L A R C H

DEN. SEL. STR. DRY	32'-11"	34'-3"
SEL. STR. DRY	31'-6"	34'-3"
#1 DENSE DRY	31'-7"	34'-3"
#2 DENSE DRY	28'-1"	31'-11"
#1 DRY	29'-2"	33'-0"
#2 DRY	25'-7"	28'-7"

H E M - F I R

SEL. STR. DRY	28'-6"	31'-5"
#1 DRY	25'-8"	28'-1"
#2 DRY	22'-8"	24'-8"

M S R (FOR SPECIES LISTED ABOVE ONLY)

2400F-2.0E	34'-3"	34'-3"
2250F-1.9E	33'-6"	34'-3"
2100F-1.8E	32'-5"	34'-3"
1950F-1.7E	31'-6"	34'-3"
1800F-1.6E	30'-2"	34'-3"
1650F-1.5E	28'-9"	31'-11"

W E B M E M B E R S
 2X3: #2 HEM-FIR, EQUAL OR BETTER.
 2X4: #3 HEM-FIR, EQUAL OR BETTER.

* MINIMUM GRADE TO BE USED

ALVA STOLL JOB

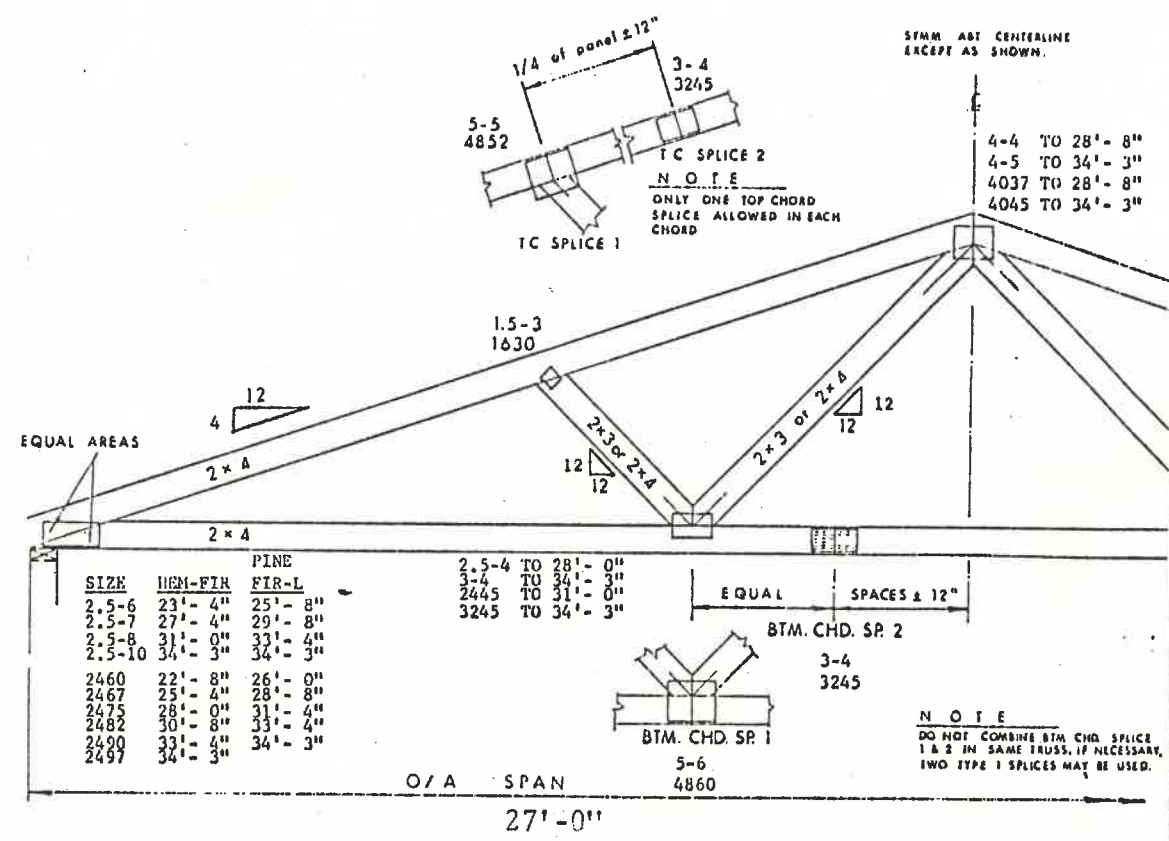

IMPORTANT NOTES

TRUSWAL SYSTEMS CONNECTOR PLATES ARE FORMED FROM 18 AND 20 GAUGE GALVANIZED (ASTM A 446-72) STEEL. PLATES SHALL BE APPLIED TO BOTH FACES OF TRUSS AT EACH JOINT. WHERE DIMENSIONS ARE NOT SHOWN, PLACE PLATES SYMMETRICALLY ABOUT JOINT OR AS INDICATED BY CIRCLES (O). CUTTING, AND FABRICATION SHALL BE ACCOMPLISHED USING EQUIPMENT WHICH WILL PRODUCE SNUG FITTING JOINTS AND FULLY EMBEDDED PLATES. REFER TO THE "QUALITY CONTROL MANUAL" BY TRUSS PLATE INSTITUTE (TPI), 7411 RIGGS ROAD, HYATTSVILLE, MD 20783. ONLY LATERAL BRACING, AS MAY BE REQUIRED BY DESIGN OF INDIVIDUAL TRUSS MEMBERS IS NOTED ON DRAWING. TRUSWAL SYSTEMS BEARS NO

RESPONSIBILITY FOR THE ERECTION OF TRUSSES, PERSONS ERECTING TRUSSES ARE CAUTIONED TO SEEK PROFESSIONAL ADVICE REGARDING TEMPORARY ERECTION BRACING WHICH IS ALWAYS REQUIRED TO PREVENT TOPPLING AND "DOMINOING". REFER TO "BRACING WOOD TRUSSES: COMMENTARY AND RECOMMENDATION" (TPI). THIS DESIGN ASSUMES THAT THE TOP CHORD IS CONTINUOUSLY BRACED BY THE ROOF SHEATHING. WHERE NO RIGID CEILING IS APPLIED DIRECTLY TO BOTTOM CHORD IT SHALL BE BRACED AT INTERVALS NOT EXCEEDING 10'-0". THIS DESIGN MEETS APPLICABLE PROVISIONS OF THE "NATIONAL DESIGN SPECIFICATIONS FOR WOOD CONSTRUCTION" (NFPA) AND "DESIGN SPECIFICATIONS FOR METAL PLATE CONNECTED WOOD TRUSSES" (TPI).

LOADING DATA

TC LL	30 psf
TC DL	7 psf
BC DL	10 psf
TOTAL	47 psf
DURATION FACTOR:	15%
SPACING:	24" O.C.

PROFILE DATA

TYPE	4/3
PITCH	4.0
SPANS TO	34'-3"
ENG	J.W.V.
DATE	1-1-79
1404346 A	



64 Park St.
 Troy, MI 48064
 13500 NW 47th Ave.
 Miami, Fla. 33054

